

NOTES
Copyright of this drawing is owned solely by ADS Design & Brand Development Ltd. This drawing is to be used for the project only and no other use without the prior consent of ADS Design & Brand Development Ltd. This drawing is to be used for the project only and no other use without the prior consent of ADS Design & Brand Development Ltd. This drawing is to be used for the project only and no other use without the prior consent of ADS Design & Brand Development Ltd.

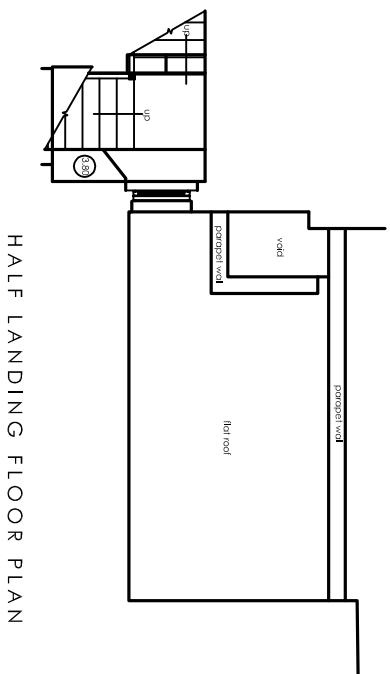

HALF LANDING FLOOR PLAN

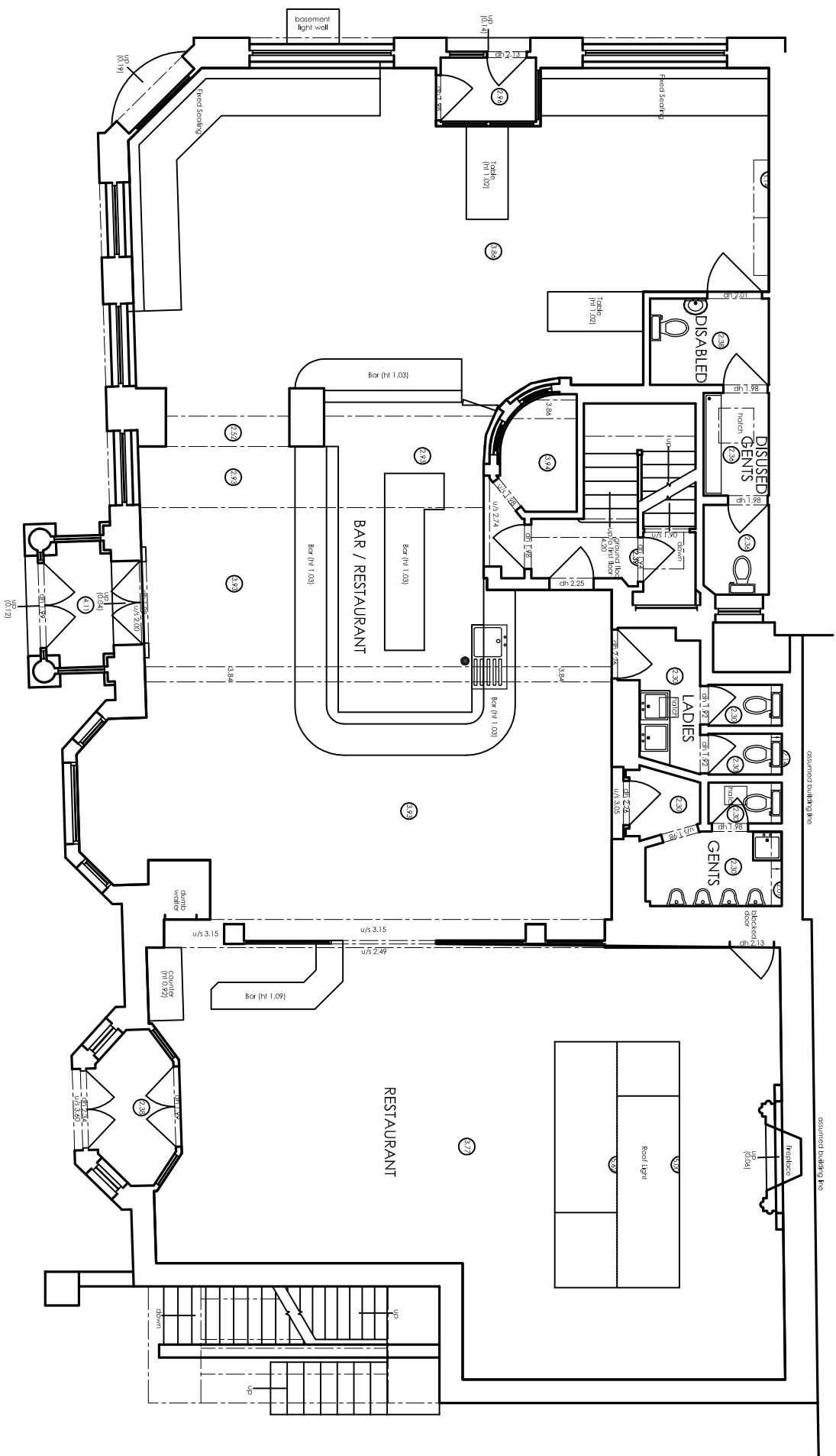

GROUND FLOOR PLAN

DRAWING TITLE		Existing Ground Floor	
SCALE	1:100	SHEET	A3
DATE	June 2014	DRAWN	Midland Survey
TICK & DATE OF REVISION			
DRAWING NUMBER	001		

CLIENT
Greene King

PROJECT
North London Tavern, Kilburn

ADS DESIGN & BRAND DEVELOPMENT
INTERIORS • ARCHITECTURE
King John's Gallery, King John's Island, Mythe Road,
Tewkesbury, GL20 8EB
Tel: +44 (0) 1884 870 870 Fax: +44 (0) 1894 878 202
email: info@ads-design.co.uk